Protocol Chain Zeta

Limitless value

User-focused liquidity network

2025
Version 1.0

WHITE PAPER

PREFACE



We find ourselves at a pivotal moment in the evolution of blockchain technology. As the multi-chain ecosystem transitions from concept to reality, a fundamental contradiction is becoming increasingly evident: value remains restricted to isolated blockchains, hindering efficient and unrestricted interconnection. PCZ (Protocol Chain Zeta) was developed specifically to tackle this significant challenge.

Our objective

Our objective is to convert cumbersome, high-risk, manual multi-chain operations into a secure, efficient, and intelligent automated process through technological innovation. PCZ aspires to serve as the "grid" that interlinks all blockchains, facilitating the seamless migration of assets and liquidity between chains according to optimal strategies.

Join us.

The ultimate success of PCZ relies on the collaborative efforts of developers, node operators, partners, and every member of its community. We warmly invite you to read the following article to gain a deeper understanding of PCZ's development trajectory and to join us in shaping a new multi-chain paradigm where value flows freely and user sovereignty prevails.

content

01. Project Overview 01

02. Technical Architecture 03

03. Token Economy 07

04. Primary Advantages 11

05. Application Contexts 14

06. Strategic Development Plan 18

07. Risk Management and Compliance 20

01. Project Overview

1.1 Present ecological status

The evolution of blockchain technology has reached a new historical phase. Although the original “single-chain” model focused on Ethereum effectively facilitated groundbreaking applications such as decentralized finance (DeFi), non-fungible tokens (NFTs), and decentralized autonomous organizations (DAOs), challenges such as scalability limitations, elevated transaction costs, and restricted throughput have emerged as obstacles to the ecosystem's expansive development.

Market demand has catalyzed a surge in technological innovation. We have observed the remarkable expansion of high-performance public chains, such as Solana and Avalanche, Ethereum-compatible chains like BNB Chain and Polygon, and Layer 2 solutions utilizing Rollup technology, including Arbitrum and Optimism. This model of “multi-chain coexistence” represents a significant paradigm shift in the blockchain industry, transitioning from the pursuit of a singular “world computer” to the establishment of a diverse and heterogeneous “blockchain internet.” Each chain has cultivated distinct communities, application ecosystems, and advantages, collectively contributing to a far richer and more dynamic digital economic landscape than previously experienced.

1.2 Present Primary Challenges

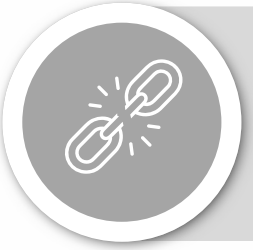

Liquidity fragmentation:

Assets are confined within a single chain, hindering their ability to circulate freely. This limitation diminishes the overall efficiency of capital utilization and escalates exchange costs and user friction.



The user experience is intricate and laden with risks.

Users are required to engage with various bridging protocols, wallets, and other disparate systems, often necessitating trust in contracts that have not undergone comprehensive audits, thereby presenting considerable security risks.



Inefficient capital utilization:

Profit opportunities across various chains differ significantly, and average users often lack the necessary tools to identify and implement the most effective cross-chain profit strategies in real time, resulting in passive asset stagnation.

01. Project Overview

1.3 Market Demand

Most existing market solutions are still at the "Bridge" 1.0 stage, primarily creating one-to-one, unidirectional, single-function transfer channels for assets across various chains.

The market urgently requires a paradigm shift: a multi-chain value programming network. This network should exhibit the following capabilities:

Many-to-many connectivity:	As a transportation hub, it connects all the essential networks.
Intelligent routing:	It can not only transfer assets but also select the most advantageous route for them.
Value enhancement:	Before and after the transfer, it can autonomously identify and implement the most effective value-added strategies for assets.
Security Foundation:	Its security does not rely on any single chain or centralized entity, exhibiting inherent resistance to attacks.

1.4 The Purpose of the PCZ

PCZ (Protocol Chain Zeta) emerged from this significant opportunity. We position ourselves as a value-driven operational system for the entire multi-chain ecosystem.

Our primary mission is to eradicate value barriers between blockchains by leveraging decentralized networks and artificial intelligence technology, thereby attaining integrated, intelligent, and democratic liquidity.

PCZ is dedicated to addressing a fundamental challenge: facilitating the secure and instantaneous transfer of any asset to any blockchain where it can maximize its value, while simultaneously automating the optimization of returns. We are developing a "smart network" of digital value that identifies demand, schedules flow, and allocates resources in real time, ultimately restoring sovereignty over liquidity and the returns it generates to each participant in the network.

PCZ was established to serve as the foundational protocol for the future interconnection of all blockchains and the unrestricted flow of value.

02. Technical Architecture

2.1 Inter-chain Communication Layer

✦ Decentralized validator networks and incentive-based consensus

Network architecture	We have established a global network of validators comprising independent node operators. Nodes are required to utilize PCZ tokens for qualification, with their stake and reputation collectively determining their influence within the consensus.
Consensus protocol	We employ an enhanced consensus mechanism akin to Practical Byzantine Fault Tolerance (PBFT). For each cross-chain message, consensus from over two-thirds of the weighted nodes within the network is necessary to produce a final signature.
Economic stability	Malicious nodes, such as those that authorize invalid transactions, will experience a substantial decrease in the number of tokens staked. This game-theoretic economic incentive renders network attacks exceedingly expensive, far surpassing any potential gains.

✦ Optimistic verification and zero-knowledge proofs

Optimistic Verification Dominance: For the majority of routine, small- to medium-value asset transfers, we employ an optimistic verification model. Transactions are confirmed and executed promptly, accompanied by a challenge period (e.g., 1-4 hours). During this interval, any network participant may present cryptographic evidence to contest the legitimacy of the transaction. If the challenge is successful, the assets involved in the erroneous transaction are returned, the challenger is rewarded, and malicious validators face significant penalties.

Zero-knowledge proof enhancement: For ultra-high-value transfers or critical governance instructions, the system can implement a zero-knowledge proof (ZKP) model. State changes in the source chain produce a succinct ZK proof, which is relayed to the target chain via the validation network. The verifying contract on the target chain is required only to validate this proof to ascertain the authenticity of the event on the source chain, eliminating the necessity to rely on an intermediary. This offers assurances that approach the security level of the source chain itself.

02. Technical Architecture

2.2 Value Dispatch Layer

✦ Unified Liquidity Fund

PCZ establishes standard asset vaults across multiple integrated chains. These vaults serve as local liquidity entry points, consolidating users' assets. Notably, PCZ employs a backend indexer to aggregate liquidity depth and interest rates from prominent DEXs, including Uniswap, Curve, and PancakeSwap, as well as lending protocols such as Aave and Compound, in real time across chains, thereby creating a comprehensive global liquidity overview. Users experience a cohesive liquidity pool with substantial depth, rather than numerous fragmented sources.

✦ Dynamic multi-objective pathfinding algorithm

When a user initiates a cross-chain interaction request, the scheduling engine regards it as a pathfinding optimization challenge. The algorithm conducts real-time pathfinding computations across a complex network comprising multiple blockchains and the "channels" that interconnect them, including PCZ's proprietary channels and other reputable third-party bridges.

Optimization objective: The algorithm concurrently balances multiple objectives.



Reduces overall expenses



Reduces delay



Enhance security

Execution method: Identify the most efficient route that minimizes total cost and maximizes speed for the user within a few milliseconds. The route plan will include a precise assessment of both cost and success probability. Upon user confirmation, the system will execute it automatically.

✦ Atomic transaction safeguarding

By integrating Hash Time Locked Contracts (HTLC) with the previously mentioned verification network, it is ensured that either all cross-chain transactions will be successful or all will fail and be annulled, thereby protecting users from the risk of asset loss in any intermediate state.

02. Technical Architecture

2.3 The allocation framework of AI revenue

✦ Multi-source data insights and strategic repository

The system gathers real-time data from various dimensions:

Unprocessed data regarding the chain	Decentralized oracle network	Sources of information regarding risks
blocks, transactions, event records	asset valuations, interest rates	protocol audit status, cybersecurity breach notifications

Once cleaned and labeled, this data is input into the policy discovery engine.

The strategy library features classic predefined strategy templates that have undergone back-testing and formal verification (including stablecoin spread harvesting, liquidity pool rebalancing, cross-chain collateralized revolving lending, among others) and enables the community to propose and list new strategies via governance voting.

✦ Multi-objective optimization decision-making model

Users have the ability to establish their own risk preferences (such as conservative, balanced, or aggressive) and investment objectives. In response, the AI engine employs reinforcement learning algorithms to dynamically determine the optimal asset allocation strategy at any moment, considering complex constraints (such as maximum slippage, minimum liquidity, and protocol risk rating). This strategy may encompass asset allocation across various chains and the integrated operations of multiple protocols (such as depositing, staking, and liquidity provision).

✦ Automated execution and rebalancing

With user authorization, PCZ's automated bots can represent users and execute intricate cross-chain strategies with a single click via the value planning layer and secure communication layer. Simultaneously, the system continuously monitors portfolio performance and market fluctuations, automatically initiating rebalancing operations when predetermined conditions are met (such as yield differentials surpassing thresholds or alterations in risk indicators), thereby ensuring that the user's portfolio remains optimized.

02. Technical Architecture

2.4 Security Classification and Agreement

✦ Defense in depth and layered security



Smart contract security:

In conjunction with various pre-implementation audits, we employ formal verification to mathematically validate the foundational state transition logic, ensuring the absence of specific vulnerabilities.



Execution time oversight:

Establish a continuous monitoring system, employ anomaly detection algorithms to recognize suspicious transaction patterns, and automatically initiate temporary risk control measures.



Key management:

The validating node signing key employs distributed key generation and threshold signature technology to guarantee that the compromise of a single node will not endanger the integrity of the entire system.

✦ Upgradeability and decentralized governance

The contract employs a transparent and updatable proxy model; however, the authority to implement updates is not retained by the team. Instead, it is entrusted to a decentralized autonomous organization (DAO) composed of PCZ token holders, validators, and representatives of core contributors. Any significant protocol updates are required to undergo community discussion, on-chain proposal processes, and voting. The update code incorporates a sufficiently extended lock delay prior to activation, providing the community with ample time for final review and response.

✦ Risk reserves and insurance strategies

A segment of the protocol's revenue will be automatically allocated to a risk reserve overseen by the DAO. This fund will be utilized to prioritize compensation for impacted users in the event of extraordinary circumstances.

We intend to partner with established decentralized insurance protocols, such as Nexus Mutual and InsureDAO, to provide users with optional smart contract-based insurance products, thereby creating a multi-layered risk mitigation network.

03. Token Economy

3.1 Fundamental Information Regarding the Token

Property	Parameter
Token designation	PCZ
complete name	Protocol Chain Zeta
Token standards	ERC-20 (Ethereum Mainnet)
precision	18 bits
Total circulation	100,000,000 items (fixed quantity)
Initial circulation	18.000.000 (18%)
Contract address	The announcement was published on the official website and social media prior to the launch.
Initial Public Offering	The Initial Public Offering (IPO) is scheduled to take place on the global centralized exchange YXMAX+.

03. Token Economy

3.2 The primary function of the token

✦ Network financing (payments and taxes)

- Cover all transaction fees incurred from cross-chain transactions, asset exchanges, and the execution of AI strategies.

- A portion of these fees will be burned, generating deflationary pressure, while the remaining portion will be distributed to node operators and the ecosystem treasury, establishing a cycle of value.

✦ Governance rights (authority in decision-making)

- Holders may engage in the PCZ governance contract to acquire voting rights (vePCZ model).

- They may engage in decision-making concerning essential network parameters, including transaction fees and node rewards, the allocation of treasury funds, the incorporation of new chains, protocol enhancements, and other significant matters.

✦ Node Staking and Incentives (Cybersecurity)

- To join the PCZ Decentralized Validator Network (DVN) as a node, it is necessary to stake a specified amount of PCZ. A larger stake correlates with an increased node stake and a greater share of the network rewards typically received.

- This serves as the foundation of network security, guaranteeing that validators operate with integrity through economic incentives.

✦ Enhancing income and accessibility to the ecosystem

- Locking PCZ into a designated "Boost pool" can enhance the strategy's weight or revenue-sharing ratio when users engage with the AI-driven revenue engine.

In the future, priority access or discounts for specific premium features and partner services may necessitate the possession or utilization of PCZ.

03. Token Economy

3.3 Token Distribution and Release Guidelines

- Team and advisors
- Ecological Advancement Fund
- Liquidity and market-making
- Initial Exchange Offering (IEO)
- Private equity financing round
- Strategic reserves
- Strategic collaboration



Design	Proportion	Launch regulations
Team and advisors	18%	Locked for 12 months, subsequently released gradually over 24 months.
Ecological Advancement Fund	25%	Utilized for ecosystem expansion, technological research and development, and incentives for developers.
Liquidity and market-making	15%	6% is distributed during the Token Generation Event, with the remaining amount released linearly over the subsequent 12 months.
Initial Exchange Offering (IEO)	10%	TGE has been fully launched.
Private equity financing round	12%	Twenty percent is released during the Token Generation Event, with the remaining portion distributed linearly over a period of six months.
Strategic reserves	10%	DAO management is employed to ensure long-term stability and regulate the market.
Strategic collaboration	10%	Utilized for node ecosystems, cross-chain protocol collaboration, and incentive initiatives.

03. Token Economy

3.4 Economic Models and Value Cycles

✦ Demand-driven

Enhanced network utilization (increased cross-chain transactions, execution of AI strategies) ⇨ A greater amount of PCZ is utilized as transaction fees.

A flourishing ecosystem comprising numerous DApps, blockchains, and users. ⇨ Heightened demand for governance (voting), node staking, and enhanced throughput.

✦ Value capture and allocation

Tax distribution:

50% designated for staked node operators 

(incentive assurance)

Thirty percent will be allocated to the ecological treasury. 

(for future advancements)

20% to be eliminated immediately 

(initiating deflation)

Promised and obstructed:

To acquire governance rights, node rewards, or enhanced revenues, users and nodes are required to hold or lock up PCZ for a prolonged duration, thereby substantially diminishing the active supply from the circulating supply.

✦ Value capture and allocation

Regular burning: The ongoing incineration of a segment of transaction fees and protocol revenue serves as the primary deflationary mechanism.

Token Staking: Long-term token distribution strategies, particularly for the team and ecosystem fund, along with utility-driven staking, effectively regulate the growth rate of the circulating supply.

04. Primary Advantages

PCZ does not merely replicate existing solutions in the competitive cross-chain landscape; rather, it confronts the industry's most critical vulnerabilities through an innovative architectural framework and a thoroughly integrated technology stack. Our fundamental strengths create a cohesively linked system of chains, transforming it into not just a tool, but a next-generation infrastructure that propels value growth within the multi-chain ecosystem.

4.1 Architectural Benefits



Traditional cross-chain solutions function as point-to-point connectors, whereas PCZ operates as a mesh scheduling layer. This signifies a qualitative advancement:

Global liquidity network:

Users utilizing PCZ benefit from consolidated liquidity across all integrated chains, thereby removing the necessity to compare and select among various independent bridges. The system functions as a singular counterparty, offering optimal pricing and depth.

Intelligent routing enhancement:

The scheduling algorithm dynamically identifies the most cost-effective and expedient path, potentially navigating through intermediate chains, thereby achieving "multi-hop optimization"—a capability unattainable by a single bridge.

Design modular scalability.

Integrating a new chain resembles the addition of a new node to the network, efficiently achieved through standardized modules. This enables PCZ to adeptly support emerging public and Layer 2 chains while preserving comprehensive ecosystem coverage.

03. Token Economy

4.2 Technological Benefits

✦ Trustless security framework

Decentralized Validation Network (DVN): Completely removes dependence on a limited number of multi-signature keys or centralized oracles. The network's security is guaranteed by globally distributed, economically incentivized nodes, rendering attacks prohibitively expensive.

Hybrid Security Model: “Optimistic Verification” ensures efficiency in high-frequency trading, while “Zero-Knowledge Proofs (ZKP)” deliver bank-grade security for substantial asset transfers. This comprehensive security framework achieves an ideal equilibrium between efficiency and total security.

Lifecycle Defense: Security is seamlessly integrated throughout the entire protocol design, operation, and update process, encompassing formal verification, multi-layered auditing, real-time monitoring, and risk circuit breaker mechanisms.

✦ Value creation engine driven by artificial intelligence

From “Connectivity” to “Value Added”: This represents PCZ’s primary distinguishing advantage. We transcend the mere facilitation of asset transfers; we actively pursue optimal return opportunities for assets through artificial intelligence algorithms, automating and intelligently managing intricate cross-chain DeFi operations.

Personalized strategies and ongoing optimization: Strategies are tailored to users' risk preferences and are continuously refined and optimized in real market environments through reinforcement learning models, enabling regular users to access professional on-chain asset management services at the fund level.

Strategy Composability: Our AI engine seamlessly integrates multiple actions, including cross-chain transactions, swaps, staking, and lending, into a singular, execution-optimized transaction package, thereby enhancing capital efficiency and operational convenience.

03. Token Economy

4.3 Advantages of Environmental and Governance

✦ Designing the flywheel of the token economy.

Value capture is evident.	The PCZ token functions as a vital resource (transaction fees) for network utilization, a certificate of rights for governance (voting), and a fundamental element of security (node staking). Its demand is significantly positively correlated with network expansion.
The mechanism of deflationary destruction	The ongoing incineration of a segment of transaction fees, coupled with long-term token locking (including team allocations, ecosystem funds, and user staking), generates significant deflationary pressure, closely associating the value of tokens with the network's utility.
Consistency of incentives	The token distribution model is meticulously crafted to harmonize the interests of users, nodes, developers, teams, and investors, incentivizing all parties to propel the network's development and uphold its security.

✦ Progressive decentralization and communal governance

From the outset, essential parameters and upgrade pathways have been governed by the community-driven DAO. The team possesses no "backdoor" for upgrades, and all significant decisions are made through transparent proposals and voting.

Venture reserves and ecosystem funds are administered by the DAO, guaranteeing that resources are allocated towards development aligned with the most robust community consensus, thereby genuinely realizing the concept of “user-owned, user-serving.”

✦ Extensive ecological adaptability

PCZ is not solely intended for DeFi. Its comprehensive messaging capabilities facilitate cross-chain transfers and applications for NFTs, the cross-chain circulation of GameFi assets, and both on-chain and multi-chain access to real-world assets (RWAs). This positions it as a potential infrastructure to accommodate the next billion users of Web3 applications.

05. Application Contexts

5.1 Individual Users

✦ Multi-chain asset allocation and rebalancing with a single click

Scene:

Users possess ETH on Ethereum but have encountered more lucrative yield opportunities presented by DeFi protocols on Solana and Avalanche. Conventional methods necessitate several intricate steps.

The PCZ solution:

Users select the target protocol and the preferred asset allocation ratio on the PCZ dashboard and click “Execute.” PCZ’s AI engine will automatically determine the optimal path, while the scheduling layer will seamlessly execute all cross-chain transfers, swaps, and staking operations.

Value:

Streamline extensive research and numerous steps with a single click to attain optimal asset diversification.

✦ Effortless transactions and consumption within interconnected networks.

Scene:

Users whose primary assets reside on Arbitrum but wish to acquire an NFT on the Polygon chain or settle service fees on the BNB chain.

The PCZ solution:

In wallets or applications that support PCZ, users can seamlessly utilize their Arbitrum assets for payments. The PCZ network facilitates instantaneous asset transfers and exchanges across interconnected chains in the background, eliminating the necessity for users to pre-stock gas tokens for the target chain.

Value:

Transcending the limitations of blockchains enables assets to function as "cash," facilitating instantaneous payments across any blockchain and significantly enhancing the usability and user experience of cryptocurrencies.

05. Application Contexts

5.2 Seasoned traders and institutions

✦ Multi-chain asset allocation and rebalancing with a single click

Scene:

Traders have identified a notable disparity in interest rates for USDC lending between Ethereum and Avalanche. They aim to automate the borrowing of low-interest assets and subsequently deposit them in high-interest markets across different chains.

The PCZ solution:

Traders may utilize the PCZ API or the advanced strategy builder to develop an automated arbitrage strategy. The strategy will:

01 Real-time surveillance of multi-chain interest rates

02 Automatic activation when the price disparity attains a specified threshold.

03 Atomic execution of multi-chain lending and deposit transactions through the PCZ network.

Value:

Seize dynamic arbitrage opportunities and optimize the conversion of theoretical strategy returns into tangible profits.

✦ Institutional-grade multi-chain liquidity provisioning

Scene:

Market makers or funds seek to offer liquidity for their tokens across various prominent trading pairs (such as ETH/USDC), yet decentralized fund management proves to be inefficient.

The PCZ solution:

Institutions may deposit funds into PCZ and establish a cohesive market-making strategy. The PCZ network can autonomously allocate funds to specified assets across multiple chains as required, while simultaneously monitoring the performance and risk of each asset in real time, facilitating centralized rebalancing and yield aggregation.

Value:

Substantially enhance capital utilization and operational efficiency.

05. Application Contexts

5.3 Developers and Project Teams

✦ One-click multi-chain implementation

Scene:

A new DeFi protocol is set to be rapidly deployed on Ethereum, Arbitrum, and Polygon, targeting the challenge of liquidity during initial phases.

The PCZ solution:

Project teams can utilize PCZ development tools to deploy contracts across multiple chains concurrently. Simultaneously, they can apply for or access the PCZ ecosystem fund to swiftly infuse initial liquidity into their pools on various chains through the PCZ network, thereby attracting early adopters.

Value:

This shortens multi-chain deployment and liquidity bootstrapping from weeks to days, expediting project launch and ecosystem development.

✦ User incentives and airdrops

Scene:

A GameFi initiative seeks to reward engaged users across multiple blockchains; however, user assets are dispersed among Ethereum, BNB Chain, and Solana.

The PCZ solution:

Project teams have the capability to establish an incentive campaign on PCZ and delineate reward criteria (such as the completion of a specific task across any chain). The PCZ network is able to authenticate user behavior on any integrated chain and directly transfer reward tokens to the user's wallet address on that chain, eliminating the need for users to claim them across multiple chains.

Value:

Achieve comprehensive user coverage and targeted incentives to enhance community engagement and loyalty.

05. Application Contexts

5.4 Emerging Domains

✦ The cross-chain marketplace and the functionality of NFTs and GameFi assets

Scene:

A popular NFT series or game may launch on Ethereum; however, a significant number of potential users are engaged on chains with lower gas fees.

The PCZ solution:

Through the PCZ network, NFTs can be securely transferred and encapsulated across various blockchains. Users have the ability to purchase and trade NFTs on Polygon and can transfer them back to Ethereum at any time for advanced operations such as staking and lending. Additionally, game assets can be utilized within game worlds across multiple blockchains.

Value:

This significantly enhances the liquidity and applicability of NFTs and gaming assets, thereby unlocking their potential value.

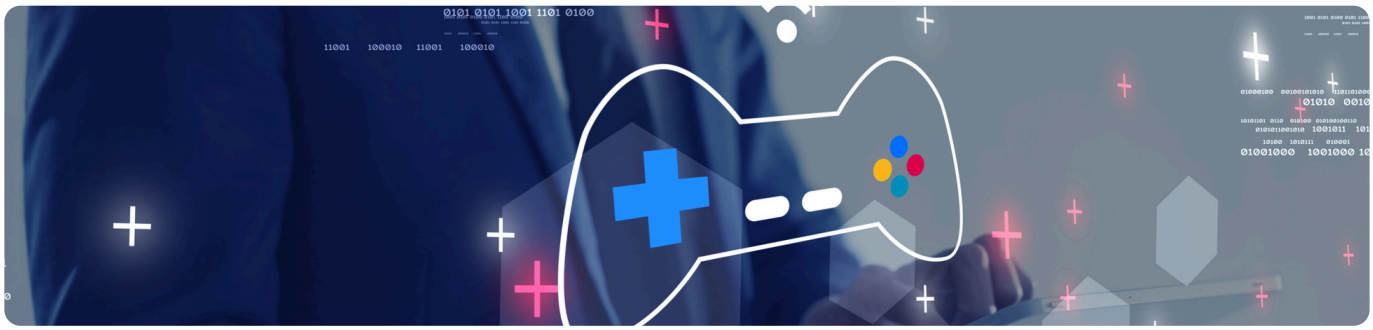

✦ Multi-chain access to real-world assets (RWA)

Scene:

A tokenized US Treasury bond fund (RWA) is issued on Ethereum; however, Asian users tend to prefer other public blockchains.

The PCZ solution:

RWA issuers can utilize the PCZ network to securely "showcase" their tokenized assets on other compliant public blockchains, enabling local users to directly acquire and possess these RWA products using widely accepted local assets.

Value:

It offers an efficient and compliant global distribution network for traditional financial assets to access the cryptocurrency realm, linking a trillion-dollar market.

06. Strategic Development Plan

Phase 1: Network Initiation and Fundamental Establishments

Q4 2025

Initiate the network with security and resilience, creating a foundational trust and liquidity within the community.

- We have finalized the internal development and testing of the core code for the PCZ Inter-Chain Communication Protocol (PCZ-CMP) Version 1.
- We have finalized the technological and security assessment of the inter-chain communication protocol.

- The initial public offering (IEO) was successfully executed on YXMAX and a prominent global centralized exchange (CEX).
- The official contract address, website, and social media channels are now fully operational and verified.

- Launch of the inaugural phase of the “Early Contributor” liquidity extraction initiative.
- The initial airdrop will be distributed to core community members, partners, and testnet participants.

Phase 2: Protocol Enhancement

Q1 2026

The core protocol has been deployed on various prominent blockchains, and decentralized governance has commenced.

- PCZ Protocol V1 Mainnet Has Officially Launched
- The Decentralized Validation Network (DVN) has been officially launched and is now operational, producing staking rewards.

- A snapshot-based off-chain governance forum has been established, and an on-chain governance contract (vePCZ model) has been implemented to commence the initial round of community proposals and voting.

- The PCZ Dashboard (Beta) has been officially launched, offering users a comprehensive overview of cross-chain assets, cross-chain transfers, and the ability to query historical records.

06. Strategic Development Plan

Phase 3: Intelligent Engine Integration

Q2 2026

Introducing sophisticated AI-driven functionalities and enhancing integration with the current DeFi ecosystem.

- We have introduced a public beta of our AI-driven revenue distribution engine, which initially facilitates automated revenue strategy testing across the four integrated chains.

- The AI engine has attained profound integration with essential DEXs, including Uniswap V3, PancakeSwap, and Balancer, as well as lending protocols across a minimum of three ecosystems, enabling direct interaction with their contract interfaces.

- Official launch of the DApp mobile application (iOS/Android)
- Incorporate support for 1-2 additional high-performance emerging public chains, thereby increasing the total number of integrated chains to 5-6.

Phase 4: Ecological Advancement

T3 2026 and beyond

The objective is to evolve PCZ into a fully operational and sophisticated protocol that accommodates all asset classes.

- We have introduced a cross-chain risk monitoring dashboard designed to offer institutional users and advanced participants comprehensive analysis of position risk, including collateral ratio and cross-chain latency risk.

- Enhance support for cross-chain programming pertaining to real-world assets (RWA) and burgeoning sectors, including comprehensive gaming assets, while delivering tailored solutions.

- The PCZ V2 protocol has been launched, featuring essential updates that include:
- Indigenous cross-chain lending
- Integrate cross-chain restaking
- Completely autonomous DAO governance

7. Risk Management and Compliance

7.1 Project and Market Risks

Engaging in the PCZ network and possessing PCZ tokens entails various inherent risks. The cryptocurrency market is characterized by significant volatility, and token prices can be substantially influenced by market sentiment, industry trends, regulatory developments, macroeconomic shifts, and unforeseen events (black swan events).

On a technical level, although we perform numerous thorough security audits of our core smart contracts and adhere to industry best practices, there may exist unknown vulnerabilities within smart contracts and cross-chain protocols that could result in the loss of user assets. Our decentralized validation network and hybrid security model aim to increase the cost of attacks; however, they cannot offer absolute security assurances.

Additionally, the functionality of the PCZ network depends on intricate integration with various blockchains and numerous third-party protocols, including decentralized exchanges (DEXs) and lending protocols. Any failures of the underlying public chains, network congestion, or issues such as failures, suspensions, or exploitation of integrated third-party protocols could directly affect the availability of the PCZ network and the security of user assets.

7.2 Governance and Operational Risks

The long-term evolution of PCZ will be directed by a decentralized autonomous organization (DAO). While this structure guarantees the community's ultimate decision-making authority, it also presents risks related to governance inefficiencies, conflicts in decision-making, and potential attacks on governance, such as vote manipulation through substantial short-term token holdings. The gradual maturation of the governance model necessitates time and active engagement from the community.

For individual users, the safeguarding of private keys and passphrases is their paramount responsibility. Any loss, disclosure, or theft in any form may lead to a permanent loss of assets, and such circumstances cannot be rectified by the protocol or team. Users must comprehend and accept all operational risks associated with self-custody.

7. Risk Management and Compliance

7.3 Declaration of Conformity and Regulations

The PCZ project is dedicated to establishing a responsible equilibrium between technological innovation and legal compliance. We acknowledge that the global regulatory landscape for digital assets and decentralized protocols is swiftly evolving and fraught with uncertainty. Legal interpretations and requirements across various jurisdictions may shift, potentially impacting certain features of the PCZ network, methods of token acquisition, or user access in specific regions.

We are dedicated to diligently monitoring regulatory developments in key markets and, when necessary, pursuing compliance solutions for our front-end services to safeguard the long-term viability of the ecosystem. However, users bear the responsibility of ensuring that any activities conducted through the PCZ protocol adhere fully to local laws and regulations, including, but not limited to, securities laws, tax laws, and anti-money laundering (AML) regulations. As a neutral and decentralized technological infrastructure, the PCZ protocol does not offer any form of legal or tax advice.

7.4 Disclaimer

This white paper is intended solely for informational purposes and does not represent any form of investment offer, prospectus, or financial or legal counsel. All forward-looking statements are grounded in current expectations and assessments, and actual results may vary significantly due to a range of factors.

By utilizing the PCZ Agreement, you voluntarily recognize and accept all associated risks. The PCZ Foundation, along with the development team and contributors, shall not be held liable for any loss, whether direct or indirect, resulting from the use of this Agreement, reliance on the information presented in this white paper, or participation in related activities. The project roadmap and specific details may be modified in accordance with actual circumstances, governed by the community DAO.